STUDENT HOUSING MANUAL

2026-27

MIT-WPU®

॥ विश्वशान्तिर्ध्रुवं ध्रुवा ॥

mitwpu.edu.in

Aaalay Hostel – MIT-WPU Affiliated Accommodation Partner

Date: 18th December 2025

Message from Registrar,
MIT WPU Pune

The cost of discipline is always less than the price of regret; thus, self-discipline is the most significant investment for success in life.

I extend my warm greetings to all the MIT WPU Pune hostel students, their parents residing in India and other parts of the world.

It brings immense joy to welcome you all to be a part of the MIT family, dedicated to providing students with a homely and healthy atmosphere, complete with safety and security in the hostel.

In the hostels of MIT WPU Pune, we not only strive to offer students a clean and comfortable living environment but also encourage the cultivation of discipline. Recognizing that discipline is the key to success and career building, we actively promote self-discipline among our students.

Hostel life, we understand, is a convergence of diverse cultures and different upbringings, blending into a harmonious and enriching experience. We foster an atmosphere where students can learn, laugh, and live life to the fullest. Our wardens and Support staff ensure that students enjoy a clean, green, and relaxed atmosphere, promoting green sustainability within the hostel premises.

While comforts are important, they alone are not sufficient. Recognizing man as a social animal, the resident students are encouraged to participate in various cultural and social activities throughout the year. Colourful evenings of songs and dances are common on campus, with talent shows, dramatics, and literary events organized periodically. Inmates of the hostel are urged to live in harmony, akin to one big family, offering each other a helping hand whenever required, fostering cooperation to make hostel life a rich and fruitful experience.

Living in a hostel presupposes a high degree of integrity, mindfulness, cooperation, open- mindedness, and hard work for a bright future and to uphold the good image of the institution.

It is also the highest obligation and responsibility of all residents to keep the University hostel free from polythene, alcohol, smoke, etc., ensuring a pollution-free environment, and to refrain from engaging in any unlawful acts, including ragging, to avoid severe disciplinary action from the University.

My warm wishes are with you for your outstanding academic careers.

Registrar

MIT WPU, Pune

OVERVIEW

Welcome to the MIT World Peace University Hostel Manual!
Our university offers exceptional accommodation facilities for students in the city of Pune, Maharashtra. We understand that finding suitable accommodation can be a major concern for students and their families. That's why we prioritize creating a comfortable and safe environment that allows students to focus on their academic pursuits. Our accommodation is designed to provide a student-friendly living experience while ensuring the safety and security of all residents.

Our hostel has a capacity of 3500 beds and is designed with the utmost comfort and safety in mind, boasting well-planned and comfortable accommodation with high-quality fittings. We provide various recreational facilities such as a gym, game rooms with board games like carrom, pool table, chess, and other board games, study rooms, a basketball court, and more, to ensure that students can relax and unwind after a long day of classes.

At MIT-WPU, we strive to provide our students with the best possible living experience, from ensuring their safety and security to creating a welcoming and comfortable environment where they can focus on their academic pursuits. We are committed to helping students achieve their goals and aspirations by providing top-notch accommodation services that cater to their needs. We hope that this manual will serve as a useful guide to help you make the most of your stay in our hostels.

For further inquiries kindly reach us at: hostel.admin@mitwpu.edu.in

PROPERTY FEATURES

- Single, Double, and triple occupancy with state-of-the-art furniture.
- Modern European style attached/common washrooms.
- Hot water available in all the rooms
- RO treated drinking water at convenient locations and on every alternate floor of the hostel building.
- Washing machines, induction cookers, and microwaves on Common Area subject to availablity.
- Doctor available on hostel premises once in a week or on call.
- Lift facilities available, except Akanksha girls' hostel.
- Student recreation zones like basic gym, game room, study room, and dance/yoga rooms.
- Daily provision of breakfast, dinner and lunch on weekends with versatile menus.
- The hostel premises are fire compliant and are equipped with fire extinguishers.

HOSTEL WARDENS

Sr. No.	Name	Contact No.	E-mail ID
1	Hostel Admin	+91 8031443617 / 020-48552855	hostel.admin@mitwpu.edu.in
2	Akash Swami	+91 9684011490	tm.insidesales@aaalay.com

ROOM DISCRIPTION

In-room Description

- Beds with mattresses, bed sheets and pillows
- Study desks
- Independent wardrobe for every bed
- Washroom with European style toilets
- 24x7 Wi-Fi access

Other Amenities

- Vigilant 24/7 security guards
- CCTV coverage throughout the hostel premises
- Regular Housekeeping
- RO treated drinking water at convenient locations
- Washing Machine, Refrigerator, Induction and Microwave are also avaiable
- Daily provision of breakfast and dinner, lunch on weekends with versatile menus
- Student shuttle facilities from hostel to University campus
- 2-Wheeler parking available on first come first basis
- Hot Water availability*

HOSTEL FEES FOR ACADEMIC SESSION 2026-27

Hostel Name	Type	Locality	Distance from MIT-WPU	AC/ Non-AC	Type of Room	Fee 26-27	Refundable Security Deposit part of 1st Installment	Deposit + Hostel Fees	Booking Amount (Part of the 1st Installment)	1st Install. - Hostel Accomodation (In Aaalay)	2nd Install - Accomodation (In Aaalay / MIT-WPU)
Abhivritti	Boys	Ambegaon	25 mins	Non-AC	Double	**2,55,000**	25,000	2,80,000	10,000	1,25,000	1,20,000
					Triple	**2,20,000**	25,000	2,45,000	10,000	1,05,000	1,05,000
				AC	Double	**2,75,000**	25,000	3,00,000	10,000	1,50,000	1,15,000
					Triple	**2,40,000**	25,000	2,65,000	10,000	95,000	1,35,000
Adarsha	Girls	Bavdhan	15 mins	Non-AC	Double*	**2,65,000**	25,000	2,90,000	10,000	1,45,000	1,10,000
					Double (SP)	**2,30,000**	25,000	2,55,000	10,000	90,000	1,30,000
Gurukul	Boys	Bavdhan	15 mins	Non-AC	Single	**2,90,000**	25,000	3,15,000	10,000	1,64,000	1,16,000
					Double*	**2,65,000**	25,000	2,90,000	10,000	1,49,000	1,06,000
					Double (SP)**	**2,20,000**	25,000	2,45,000	10,000	1,22,000	88,000
Meera	Girls	Karvenagar	10 mins	AC	Double	**2,86,000**	25,000	3,11,000	10,000	1,61,600	1,14,400
				AC	Triple	**2,61,000**	25,000	2,86,000	10,000	1,46,600	1,04,400
				Non-AC	Double	**2,71,000**	25,000	2,96,000	10,000	1,52,600	1,08,400
				Non-AC	Triple	**2,51,000**	25,000	2,76,000	10,000	1,40,600	1,00,400
Samshrusti	Girls	Karvenagar	10 mins	Non-AC	Double	**2,60,000**	25,000	2,85,000	10,000	1,46,000	1,04,000
					Triple	**2,20,000**	25,000	2,45,000	10,000	1,22,000	88,000
Kirti	Girls	Karvenagar	10 mins	Non-AC	Double*	**2,65,650**	25,000	2,90,650	10,000	1,49,390	1,06,260
					Double (SP)**	**2,20,000**	25,000	2,45,000	10,000	1,22,000	88,000
					Triple	**2,20,000**	25,000	2,45,000	10,000	1,22,000	88,000
Tulsi	Girls	Bavdhan	15 mins	AC	Double (P)	**3,20,000**	25,000	3,45,000	10,000	1,82,000	1,28,000
				AC	Double (P-CW)	**2,80,000**	25,000	3,05,000	10,000	1,58,000	1,12,000
				Non-AC	Double (P-CW)	**2,20,000**	25,000	2,45,000	10,000	1,22,000	88,000
Aradhana	Boys	Bavdhan	15 mins	Non-AC	Double*	**2,45,000**	25,000	2,70,000	10,000	1,37,000	98,000
					Double (SP)**	**2,20,000**	25,000	2,45,000	10,000	1,22,000	88,000
					Triple	**2,20,000**	25,000	2,45,000	10,000	1,22,000	88,000
Samriddhi	Girls	Bavdhan	15 mins	AC	Duplex Solo (CW)	**3,50,000**	25,000	3,75,000	10,000	2,00,000	1,40,000
					Duplex Double (CW)	**3,15,000**	25,000	3,40,000	10,000	1,79,000	1,26,000
					Double	**3,30,000**	25,000	3,55,000	10,000	1,88,000	1,32,000
					Triple	**2,90,000**	25,000	3,15,000	10,000	1,64,000	1,16,000
Akanksha	Girls	Kothrud	5 mins	Non-AC	Single	**2,20,000**	25,000	2,45,000	10,000	1,22,000	88,000
					Double	**2,10,000**	25,000	2,35,000	10,000	1,16,000	84,000
					Triple	**2,05,000**	25,000	2,30,000	10,000	1,13,000	82,000
Tara	Girls	Kothrud	5 mins	AC	Single (Large)	**4,00,000**	25,000	4,25,000	10,000	2,30,000	1,60,000
					Single (Medium)	**3,80,000**	25,000	4,05,000	10,000	2,18,000	1,52,000
					Single (Small)	**3,60,000**	25,000	3,85,000	10,000	2,06,000	1,44,000
					Double (Large)	**3,50,000**	25,000	3,75,000	10,000	2,00,000	1,40,000
					Double (Small)	**3,25,000**	25,000	3,50,000	10,000	1,85,000	1,30,000
					Triple	**3,10,000**	25,000	3,35,000	10,000	1,76,000	1,24,000
Heisenberg	Boys	SB Rd	15 mins	AC	Double	**3,60,000**	25,000	3,85,000	10,000	2,06,000	1,44,000
					Triple	**3,36,000**	25,000	3,61,000	10,000	1,91,600	1,34,400
Curie	Girls	SB Rd	15 mins	AC	Premium Double Sharing	**365,000**	25,000	390,000	10,000	209,000	146,000
					Double	**3,60,000**	25,000	3,85,000	10,000	2,06,000	1,44,000
					Triple	**3,36,000**	25,000	3,61,000	10,000	1,91,600	1,34,400
Orchid 5	Girls	Kothrud	5 mins	Non-AC	Single common washroom	**2,76,000**	25,000	3,01,000	10,000	1,55,600	1,10,400
				AC	Double Attached washroom	**3,12,000**	25,000	3,37,000	10,000	1,77,200	1,24,800
					Triple common washroom	**2,94,000**	25,000	3,19,000	10,000	1,66,400	1,17,600

Note: *Refundable security deposit of Rs. 25000/- has to be paid along with the 1st Installment.*

- *The payment for the second installment is due before December 15th, and failure to meet this deadline will result in the application of late fees as per our policy.*
- *Security Deposit will be refunded only after full hostel fee amount paid by the student.*
- *Note: Fine of Rs. 250 per day is applicable from the last revised due date until the full fee amount is paid.*
- *Validation of Hostel Accommodation till 15th June 2027.*

- Payment is to be made online. The MIT-WPU hostel admin team will share the link with the parents. Once the payment is made, the same will be confirmed by the MITWPU hostel admin team.
- Post verification of the payment receipt, a bed will be allotted under the name, and the details of the allotment will be shared by the MIT-WPU hostel team.
- A monthly electricity charge of ₹300 per student applies to both AC and non-AC rooms. In case the actual electricity usage exceeds this limit, the student will be responsible for paying the additional amount.
- Room allotments shall be made on a first-come, first-served basis, based on the application submitted by the candidate in a prescribed format. The hostel room is allotted only to those who have made the full university fees and hostel fees, including mess.

HOSTEL POLICIES

MESS POLICIES AND TIMINGS

Weekdays			Weekend (Sat, Sun) & Public Holidays		
Session Name	Start Time	End Time	Session Name	Start Time	End Time
Breakfast	6:00 AM	8:30 AM	Breakfast	6:00 AM	8:30 AM
Lunch	1:00 PM	2:30 PM	Lunch	1:30 PM	3:00 PM
Dinner	7:00 PM	9:00 PM	Dinner	7:00 PM	9:00 PM

Note:
** Lunch will be available on weekdays in College campus at a subsidiary price.*

Mess & Dining Policy

Note:

The hostel management understands that students attend college during working days, which limits their ability to access lunch at the hostel. To address this, Aaalay has introduced a weekday campus lunch facility (Monday to Friday) starting from the academic year (2026-27). This service will be available at a subsidized rate through an optional subscription plan.

1. **Weekday Lunch Provision :** Lunch will not be served in the hostel cafeteria on weekdays (Monday to Friday).
2. **Lunch Timings:** Lunch timing on the College campus will be 1:00 PM to 2:30 PM. Any updates to timings will be reflected in the official dining schedule.
3. **Vacation Meal Arrangements:** During major vacation periods such as Diwali Vacation, Winter Vacation,Summer vacation & Prep leave packed meals may be provided on request.
4. **Consumption Within Dining Area:** Students are required to consume all meals within the mess/dining premises. Taking food outside the designated dining area is not permitted.
5. **Food Wastage Policy:** Students are encouraged to avoid wastage of food and take only the quantity they are able to consume.
6. **Self-Packaging of Food:** Self-packaging or carrying food outside the mess premises is strictly prohibited.
7. **Long Leave / Absence Intimation:** Students planning to be away from the hostel for extended personal leave or holidays must inform the SS Staff and Warden in advance to enable proper meal planning and minimize food wastage.
8. **Weekly Menu Communication:** The weekly dining menu will be communicated through the Aaalay App for students' reference.
9. **Student Feedback Mechanism:** Monthly meetings will be conducted to gather student feedback and suggestions regarding food quality, menu, and dining services.
10. **Drinking Water Facilities:** All dining areas are equipped with RO-treated drinking water to ensure safe and hygienic consumption.
11. **Meal Quantity Policy:** All meals are served on an unlimited basis, except for desserts, fruits, milk, bread, butter, jam, and certain main dishes, which may be served in controlled portions. Mess staff will inform the same as and when necessary
12. **Meal Type Policy:** The hostel strictly follows a vegetarian meal policy.
13. **Centralized Kitchen Operations:** All meals are prepared in a centralized kitchen facility and operated by Aaalay to ensure consistency, hygiene, and quality standards.

Ragging

- RAGGING IN ANY FORM IS BANNED INSIDE AND OUTSIDE THE CAMPUS. STRICT ACTION WILL BE TAKEN AGAINST THOSE INDULGING IN RAGGING. SUSPENSION AND OR WITHDRAWAL FROM THE HOSTEL/COLLEGE IS ONE OF THE ACTIONS TAKEN IMMEDIATELY. PUNISHMENT FOR RAGGING UNDER THE "UGC REGULATIONS ON CURBING THE MENANCE OF RAGGING IN HIGHER EDUCATIONAL INSTITUTIONS, 2009" WILL BE APPLICABLE FOR THOSE WHO INVOLVE IN SUCH ACTIVITIES.
- **An undertaking by the Student, Parent/Guardian is required to be signed as per UGC Regulation 2009, Annexure I (Part 1) and Annexure I (Part 2) at the time of Hostel Admission.**

Bus Allotment Policy

- Buses will be allotted based on the slots for the particular programs, as communicated by the University in sync with the academic calendar of the university.
- The bus schedule will be given to the students upon joining the hostel as per the academic calendar of the university.

Common Area/Reading Room/Games Policy

- All common areas/recreational areas except reading rooms will be closed post 9 pm. Damage/breakage/theft of any assets or articles in the said area will be recovered from the students present in that session by MIT WPU Hostel Residential Warden/s.
- TT table and snooker –Students need to bring their own rackets and TT balls to play. Damage or misplacement to any of the assets after the session will be recovered from the students present in that session.
- Board games will be provided by the MIT WPU warden for each session. Damage or misplacement to any of the board games or items in games will be recovered from the students present in that session.

Washing Machine and Laundry Policy

- Use of washing machine is allowed only for the washing of regular clothes and Towel.
- Penalties will be issued for the misuse of washing machines.
- Blanket will not be put in washing machine.
- Laundry service is designed to provide you with a convenient and efficient way to manage your laundry needs.
- Pickup & Delivery, Washing, Drying, Ironing & Packing, Personalized pair of laundry bags to every resident with their name, room number and hostel code tagged on it.
- Inclusive in monthly hostel fees (maximum limit of 10kgs per month per resident) (Above 10kgs resident will need to pay 55/- per kg).

Noise Policy

- No use of speakers, mobile phones with loudspeakers, or TV is allowed with a sound range above 45 (decibels), as
- it can disturb the roommates, neighbors, and hostel staff.
- Any instance of such nature would result in penalties with amount up to Rs 1,000/-
- Strict silence shall be observed in the hostel from 10:00 pm to 06:00 am. Any manner of festivities/celebrations that may disturb the decorum of the hostel should not be practiced.

Notice Board Policy

- Notices and flyers on the noticeboards are to be placed only by the hostel authorities.
- Any misplacement or damage, illicit posters, religious sayings, or fixing notices from students' end on common notice boards would impose penalties up to Rs 500.

Fine for Latecomers

- Latecomers on or after 9:30pm on any given day, except those permitted by the hostel dean/supervisors/agents, will be liable to pay a fine of Rs. 1,000/- per delay.
- If the delay continues for a period of more than 3 consecutive days, then the parents of latecomers will be informed about the same and terminate from the hostel.
- If any latecomer signs or tries to sign on behalf of any other hostel student, then both the latecomer and the student who signs on behalf of the latecomer will be fined, which shall amount to Rs. 1,500/-.

Prohibition of Alcohol/Drugs/Smoking/Gambling

- Use of Alcohol/Drugs/Smoking/Gambling is strictly prohibited in the hostel premises. The university maintains a zero-tolerance if anybody is found violating the instructions. The defaulter individual will be immediately rusticated from the hostel.
- The use or possession of alcohol, tobacco products (including cigarettes), and narcotics (such as cannabis or any other illegal substances) is strictly prohibited within the hostel premises.
  a. If a student is found in possession of or consuming any of the prohibited substances mentioned above, their security deposit will be deducted as a penalty.
  b. Any subsequent violation will result in immediate disqualification from residing in the hostel, and the student will be required to vacate the premises with no refund of fees.

Leave Policy

- No student should stay away from his/ her room during the night, without prior written permission of the warden.
- Students, who wish to leave the hostel should obtain the permission of their parents by mail followed by telephonic confirmation by the residential warden between 10 am to 6 pm (before 2 days). The application for permission must state, the date and time of his/her intended departure and return, as well as the destination. All these details are to be entered in the in-out register maintained in each hostel.
- If any student is failing to follow the above instructions will be referred to the Discipline Committee.

Use of Electronic / Electric items and Furniture

- Fixtures: Students are prohibited from bringing any additional electrical gadgets that require charging or consume power other than the fixtures in the room (excluding mobile chargers and laptop chargers).
- Damage to electronic/electric items and furniture: During their stay in the hostel, students are expected to take adequate care of the electronic/electric items and furniture provided by the hostel. Any damage to the hostel's property will be recovered from the students.
- Interchange of Furniture/Fixture: Students are not allowed to interchange any furniture/fixture from one location to another within the hostel. The students involved will be subject to a penalty recovery and may be expelled from the hostel.
- Assets in Common Areas/Corridors: Theft/damages to hostel assets in common areas/corridors shall be recovered from all students of the flank/wing involved.
- In case of theft/damage to items that pertain to usage by the complete hostel, the recoveries shall be made from all the occupants of the hostel.

Equipment Tampering / Abuse

- Tampering with fire extinguishers is prohibited and may invite severe disciplinary action.
- Tampering/misuse/damage of the following can invite severe consequences: Fire extinguishers, Partitions,CCTV cameras, breakout zone amenities - sofa, washing machine, water cooler, furniture, etc.

Electricity Policy

- Each student will be charged ₹300 per month towards electricity and air-conditioning. If actual consumption exceeds this amount, the student shall bear the additional cost. All such charges must be paid promptly as per the billing cycle; delays may attract penalties or lead to service restrictions. AC usage is monitored through a prepaid meter system, and charges are calculated based on actual consumption at rates prescribed by the Maharashtra State Electricity Board.

This policy is implemented due to the following reasons:

- Excessive and misuse of Air Conditioners inside AC rooms.
- Extra equipment such as kettles, Room Heater, hot air Blower, Immersion Rod, Hair straighteners, induction heaters, and iron were found in the rooms during the audit.
- During housekeeping, it was observed that lights and fans in most of the rooms were left on even when there were no students inside, resulting in unnecessary electricity consumption.

Night Policy

- The gates will be closed by 9:30 pm
- The students are not allowed to be in the common area post 10pm
- The lights on common area will be dimmed post 10pm
- The lights on the common area ground will be switched off post 10 pm
- The lift will be operational from 6 am to 10 pm
- Only students with prior (Before 6 pm) written permission from their professors and subsequent prior approval from the warden will be allowed to enter the hostel premise post 9:30 pm.

Water Policy

Hot water will be made available from 5.30 AM- 9.30 AM every day.

Vehicle Policy

Limited numbers of two wheelers are permitted to bring inside the MIT WPU Hostel campus based on first come first allotment basis, depends on the availability of the parking.

ONBOARDING AND PAYMENT POLICY

General Guidelines

- Onboarding will start a week before the commencement of the respective program.
- KYC completion would be required an Aadhar Card, a passport size photo, undertaking a medical clearing certificate, and local guardian address/permanant address at the time of onboarding.

Fee Structure

- Fees can be paid annually or in two installments .

Payment Deadlines

- 1st installment must be cleared by every student before arrival
- 2nd installment has to be paid before 15th Dec 2026.
- A late fee of ₹250 per day will be charged after the deadline.
- All students must clear their first installment by 15th July 2026 irrespective of their arriving time.

Payment Modes

- All payments must be made exclusively through the Aaalay App. In cases involving education loans, payments may be processed directly by the respective bank via NEFT or RTGS.
- Cash payments are not accepted.
- Penalty for Dishonored Payments
- Cheque or UPI failures will incur a penalty of ₹500.

Payment Modes

Hostel reserves the right to revise fees annually with 60 days' prior notice.

Clause: Unauthorized Fee Collection and Payment Advisory

All payments must be made exclusively through the Official Aaalay App and MIT-WPU PWC portal. In cases involving education loans, payments may be processed directly by the respective bank via NEFT or RTGS. If payment is made through RTGS or NEFT student needs to share the UTR/Transaction ID details with Hostel Team.

Students and parents are strictly instructed not to make any payments in cash, cheque, or digital mode (e.g., UPI, Google Pay, bank transfer) to any hostel warden, staff member, student, or third party under any circumstance.

The institution will not be responsible for any loss or issue arising from payments made to unauthorized individuals. Any such transactions will be considered invalid, and hostel accommodation or services will not be confirmed against them.

In case any person requests or demands payment outside official channels, it must be immediately reported to the Hostel Office, Admissions Department, Management.

This clause is intended to ensure financial transparency, accountability, and protection for all students and parents.

CANCELLATION POLICY

- Refund time line 45 to 60 working days. -
- Student once onboarded will liable to pay the second installment as well even if they cancel the admission/left in between Academic year.
- All cancellation or refund requests must be submitted through the official email only.(hostel.admin@mitwpu.edu.in)
- Booking amount is nonrefundable.
- Once a student is onboard no refund will be applicable
- Retention Cancellation - Forfeit Booking amount and Security Deposit.
- Admission Cancellation from College - Full Refund
- Cancellation from Student and Onboarded to the hostel - No Refund.
- Admission Cancellation from college after Onboarding -No Refund for the first installment and no payment of the 2nd installment.

Late Admission in collage

Hostel cancellation requests due to late admission will not be considered.

- The security deposit will not be refunded under any circumstances.
- Valid reasons for cancellation must be mentioned and supported by documentation where applicable.
- Once a student has onboarded and occupied the hostel, no refund will be applicable under any circumstances.

General Guidelines

Students must submit cancellation requests through the official email, including their reasons for cancellation. Approval is subject to verification by the hostel administration.Refunds will be processed only after all dues are cleared, including outstanding fees and damages.

Refund Timeline and Deductions

No refunds will be provided for cancellations made after onboarding the hostel, with the annual fee being non-refundable under all circumstances. Cancellations must be notified via email (hostel@mitwpu.edu.in). Student once onboarded will liable to pay the second installment as well even if they cancel the admission/left in between Academic year.

Process for Requesting Refunds

- Submit the cancellation form online.
- Provide proof of fee payment and relevant documents and College cancellation email from the University (e.g., internship letters, medical certificates).

Conditions for Refund Denial

- Expulsion due to disciplinary issues disqualifies students from refunds.

Additional Notes

- **Room Cleaning and Damage:** Charges for room cleaning and repairs will be deducted from the security deposit.
- **Approval Timeline:**

REFUND POLICY FOR STUDENT HOSTELS

General Guidelines

Refund requests must be submitted in writing through email.Refunds are calculated based on the timing of withdrawal and the services used.Security deposits will be refunded only after deducting damages, if any, and clearing dues.Refunds are typically processed within 45 working days.

Refund Criteria

The refund is determined based on the time of cancellation:

Deductions and Charges

- Pro-Rata Deductions: Applicable for mess and room rent based on usage (applicable only for admissions cancelled by the college).
- Damage Recovery: Deductions made from the security deposit for damages.

Exceptions

- No refund for students expelled due to disciplinary actions.

Refund Cut-off Date:

After On boarding No refund of the Hostel fee is applicable.

Late Admission Clause:

After On boarding No refund of the Hostel fee is applicable.

Exit Formalities for Existing Students:

All existing students vacating the hostel are required to complete the formal exit process, including submission of the designated Exit Form (Google Form) available at your Hostel student support team, on or before 30th June. Failure to comply may result in ineligibility for applicable refunds or clearances.

Procedure for Refund

1. Submit a Request:	2. Provide Documents:	3. Approval and Verification:	4. Refund Processing:
Fill out the refund request form on the portal and email to the hostel administration team with details.	Attach proof of fee payment, ID card, and any supporting documents for special cases.	The hostel administration verifies the request and clears dues.	Approved refunds are processed and transferred to the student's registered account.

DAMAGE POLICY FOR STUDENT HOSTELS

General Principles

- **Responsibility:**
  All residents are expected to use hostel property responsibly. Damage caused by negligence or intentional acts will incur penalties.
- **Documentation:**
  Every instance of damage will be recorded, and affected students will receive a detailed letter mentioning the charges. This letter will serve as an official reference.
- **Collective Accountability:**
  In shared spaces, damages will be the collective responsibility of residents unless specific individuals are identified.

Classification of Damages

+ **Individual Room Damages**
  - Residents are fully responsible for damages in their allotted rooms (e.g., furniture, fixtures, or appliances).
  - Cost of repairs or replacements, up to 2x the actual cost, will be charged to the room occupants.

+ **Common Area Damages**
  - Damages in common areas (e.g., lifts, corridors, or recreational zones) will be split among the residents of the concerned floor or wing.
  - If damages result from misuse of specific utilities (e.g., microwaves, washing machines), residents using these during the incident will bear the cost.

+ **Unidentified Damages**
  - If no individual is identified, the cost will be distributed among all residents of the area where the damage occurred.
  - Investigations by hostel staff aim to educate and ensure similar incidents do not recur.

Charges and Fines

+ **Calculation**
  - Minor damages: Repair costs based on market rates.
  - Major damages: Comprehensive repair costs, which may involve external vendors.
+ **Fine Deduction**
  - Fines are deducted from the student's refundable security deposit.
  - If damages exceed the deposit, additional charges will be invoiced and must be cleared before the next semester.
+ **Reporting and Investigation**
  - Students are encouraged to report damages promptly to the warden or hostel authorities.
  - If damages are reported late, or negligence is identified, higher fines may apply.
  - Investigations by hostel staff will attempt to identify the responsible individuals through CCTV footage, witness accounts, or direct admission.

Preventive Measures

+ **Guidelines for Residents**
  - Avoid moving furniture or fixtures to other rooms without permission.
  - Switch off lights, fans, and appliances when not in use to prevent electrical damage.
+ **Inspection**
  Periodic inspections will be conducted by the hostel administration to ensure compliance and detect issues early.

Consequences of Severe Violations

+ **Disciplinary Actions**
  Severe or repeated offenses (e.g., vandalism) may result in fines, suspension, or expulsion from the hostel.

+ **Legal Liability**
  If damages are significant, legal action may be pursued against the responsible individuals.

Process for Fine Recovery

+ **Notification**
  Students receive a damage report with detailed charges.

+ **Acknowledgment**
  Students must sign the acknowledgment letter to confirm acceptance of the charges.

+ **Payment**
  Fines will be deducted from the security deposit or billed separately if the deposit is insufficient.

Examples of Fines

- Tampering with fire extinguishers: ₹5,000.
- Misuse of lifts: Full repair cost + disciplinary action.
- Damaging furniture or appliances: Market replacement cost × 2.
- Leaving lights or fans on in unoccupied rooms: ₹500 per instance.

Policy for Large-Scale Damages

If damages require significant repair efforts or replacement of costly infrastructure (e.g., lift motors or gym equipment), the charges will be apportioned among all residents unless specific culprits are identified.

Elevators In Hostels

- The elevator/lifts are a common facility provided to residents of the hostel and their upkeep is the responsibility of all the residents.
- If a student or his/her is found damaging elevators in the property, he shall be required to bear the replacement or repairing cost of the damaged property. Such deviant behaviour would also invite disciplinary sanctions.
- If the elevators are damaged by unidentified student(s), the hostel staff shall investigate and try to identify the responsible student(s) to educate/empathizes with them. If the hostel staff cannot identify the concerned student(s) after a reasonable attempt, it may charge the replacement/repair costs to the residents of the concerned hostel.
- Students are encouraged to report any such information that can help identify the responsible person(s).
- If a student drops items into an elevator shaft, s/he should report the issue to the concerned student support.
- If the student can wait till the time of routine service of the lifts, the item(s) retrieved shall be returned to the student at no charge. However, the student shall be charged the full cost of the technician's visit if s/he demands it specifically to retrieve his/her item/s.
- If in any case, a student causes damage to lift LOP, door, fan, light, or camera, the student shall be responsible for bearing the charges of lift AMC.

Fire Hazards and Safety

- Candles and incense are a fire hazard and are not permitted in the hostels.
- Combustible materials such as gasoline, paint thinner and oil lamps are not permitted as well.
- **BURSTING CRACKERS, CARRYING CRACKERS TO THE ROOMS AND LIGHTING LAMPS/CANDLES ARE STRICTLY PROHIBITED IN AND AROUND THE HOSTEL PREMISES AT ALL TIMES.**

Students should adhere to the following rules and regulations.

- The students are required to be present only during the specified times for breakfast, lunch, and dinner.
- The students are expected to maintain proper decorum during mess hours.
- Waste of food must be avoided.
- Separate dining sections are available for boys and girls; they should not sit together during meals.
- No student is allowed to take food from the dining area to their rooms, in case of medical conditions, they are required to get permission in advance.
- Mess properties should not be taken outside the mess premises. Doing so will result in a penalty is Rs. 500/-.
- Non-hostellers shall not be allowed to enter the Hostel premises.
- Members are requested to show ID Crad whenever required/demanded.
- Certain items are limited at the discretion of Hostel Management.
- Mess Holidays would be in sync with the academic calendar.

CODE OF CONDUCT FOR HOSTEL STUDENTS

1. Eligibility and Registration

Hostel accommodation is available only for bonafide students actively enrolled in a university course.
Students must occupy the rooms allotted to them and cannot change rooms without written approval from the warden.

2. Daily Operations

Attendance: Must be marked daily between 9:30 PM and 10:00 PM.
Timings: Entry allowed only between 6:00 AM and 9:00 PM. Late arrivals require prior permission and are subject to disciplinary action.

3. Behavior and Conduct

Students must conduct themselves with dignity and decorum.

Prohibited Activities:

- Alcohol, drugs, smoking, gambling, and physical/mental harassment (e.g., ragging, abusive language, violence).
- Cooking in rooms (allowed only in common areas). This is subjected to the availablity of cooking are of respective hostel.
- Bringing pets or feeding stray animals inside the hostel premises are not allowed.
- Dress Code: Decent attire is mandatory.
- Silence must be maintained between 10:00 PM and 6:00 AM.

4. Facilities and Rules

Common Areas:
Lights, fans, and electrical appliances must be switched off before leaving rooms.
Posters or unauthorized items must not be pasted on walls or common spaces.
Use water and electricity wisely.
Hostel Visits:
Male students are strictly prohibited in ladies' hostels and vice versa, except on official duty with valid passes.

5. Leave and Exemptions

Leave Requests: Submit at least three days in advance, with verification by the hostel authorities.
Students within Pune and Pimpri-Chinchwad city limits can apply for hostel exemption during admission with valid residential proof.

6. Safety and Security

Safeguarding Belongings: Students are advised not to keep valuables or large cash (above ₹3,000) in their rooms.
Hostel rooms may be inspected or opened by the warden in case of violations, security risks, or emergencies.

7. Disciplinary Actions

Violations of rules, unlawful behavior, or damage to hostel property may result in:

1. Fines.
2. Suspension or cancellation of hostel admission.
3. Expulsion for severe offenses like ragging.

8. General Policies

Students must clear hostel dues before vacating.
Report any roommate or neighbor issues (e.g., illness, unlawful activities) to the warden immediately.
Collecting donations for any purpose is strictly prohibited.

Emergency Information

For emergencies, students must report to the hostel warden or student support staff immediately.

Disciplinary Procedures

If a student is found violating the rules and regulations of the hostel as per the above-mentioned points with regards to damages of hostel, s/he may be subjected to following disciplinary sanctions.

- **Warning:** A written warning mentioning that a minor offence occurred concerning hostel property damage and a repeat offence would invite a severe sanction.
- **Probation:** The student(s) shall be under observation for their behaviour and compliance of all the rules & regulations laid down for the probation period about damages caused to the hostel
- **Fine:** A student may be asked to bear the cost of repairing and/or replacement of damage/loss incurred to the hostel properties
- **Deferred suspension/expulsion:** A period of review during which the repeat offence will result in suspension or expulsion from the hostel.

ATTENDANCE POLICY

General Guidelines

Residents are required to record their attendance via biometric or card systems during entry and exit.

Curfew Timings

Weekdays: 9:30 PM
Weekends: 10:00 PM

Late Entry

- Residents must inform the warden in advance for late entry.
- A penalty of ₹1000 will be charged for unauthorized late entries.
- **Absence Notification:** Any overnight absence must be reported to the hostel warden with written permission from parents/guardians (if applicable).

SECURITY DEPOSIT AND RECOVERIES POLICY

Security Deposit Terms

A refundable security deposit of INR 25000 will be collected at the time of admission.

Recoveries from the deposit will be made for:

- 10% deduction from security deposited will be done as annual maintenance charges.
- **Damages to property:** Charges as per the cost of repair or replacement..
- **Lost items:** Full cost of replacement (e.g., keys, access cards, furniture).
- **Unpaid dues:** Pending rent, utility bills, or penalties.
- **Deep cleaning charges:** If the room is left in an unhygienic condition.
- **Late check-out fees:** ₹500 per day post the official check-out date.

A detailed recovery statement will be shared with the resident prior to deduction.

MEDICAL FACILITIES

Doctor visits the hostel once in a week for students. In case any student requires medical attention, they must immediately inform the caretaker/warden. The student will be given due attention in the form of proper medical care and taken to the hospital if required.

HOSTEL EXIT POLICY

Those who wish to exit the hostel, will have to complete the hostel exit procedure and take acknowledgement for the same before the student leaves the hostel. Students must provide a one-month advance notice of their exit through the designated app or via email. Verbal communication will not be accepted.

HOSTEL HELPLINE

E-mail: hostel.admin@mitwpu.edu.in

Mobile No: +91-020-48552855

Website: mitwpu.edu.in

Name of the hostel	**ABHIVRITTI** (Boys)
Location	Ambegaon
Distance from MITWPU Campus	25 Mins
Features of room	Beds & mattress; Wardrobe; Study table & Chair; Attached/Common washroom
Amenities	Gym; recreation area; learning spaces, dining area; indoor games; laundry area, Dance floor, two wheeler parking on first come first basis
Services	Power Back up,Alternate day housekeeping,Hot water supply ,RO treated drinking water ,Biometric enabled attendance,Shuttle service to MITWPU campus; medical assistance; vigilant 24/7 security services with CCTV coverage; Laundary service
Contact details	• Student Support: +91 9684026916

COMMERCIALS

AC/ Non-AC	Type of Room	Fee 26-27	Refundable Security Deposit part of 1st Installment	Deposit + Hostel Fees	Booking Amount (Part of the 1st Installment)	1st Install. - Hostel Accomodation (In Aaalay)	2nd Install - Accomodation (In Aaalay / MIT-WPU)
Non-AC	Double	**2,55,000**	25,000	2,80,000	10,000	1,25,000	1,20,000
	Triple	**2,20,000**	25,000	2,45,000	10,000	1,05,000	1,05,000
AC	Double	**2,75,000**	25,000	3,00,000	10,000	1,50,000	1,15,000
	Triple	**2,40,000**	25,000	2,65,000	10,000	95,000	1,35,000

Name of the hostel	**AKANKSHA** (Girls)
Location	Kothrud
Distance from MITWPU Campus	5 Mins
Features of room	Beds & mattress; Wardrobe; Study table & Chair; Attached/Common washroom
Amenities	Gym; Recreation area; dining area; Indoor games; laundry area
Services	Alternate day housekeeping,Hot water supply ,RO treated drinking water, Biometric enabled attendence,Shuttle service to MITWPU campus; medical assistance; vigilant 24/7 security services with CCTV coverage; Laundary services
Contact details	• Student Support: +91 9684026922

COMMERCIALS

AC/ Non-AC	Type of Room	Fee 26-27	Refundable Security Deposit part of 1st Installment	Deposit + Hostel Fees	Booking Amount (Part of the 1st Installment)	1st Install. - Hostel Accomodation (In Aaalay)	2nd Install - Accomodation (In Aaalay / MIT-WPU)
Non-AC	Single	**2,20,000**	25,000	2,45,000	10,000	1,22,000	88,000
	Double	**2,10,000**	25,000	2,35,000	10,000	1,16,000	84,000
	Triple	**2,05,000**	25,000	2,30,000	10,000	1,13,000	82,000

Name of the hostel	**SAMSHRUSTI** (Girls)
Location	Karvenagar
Distance from MITWPU Campus	10 Mins
Features of room	Beds & mattress; Wardrobe; Study table & Chair; Attached/Common washroom
Amenities	Gym; Recreation area; dining area; Indoor games; laundry area
Services	Alternate day housekeeping,Hot water supply ,RO treated drinking water, Biometric enabled attendence,Shuttle service to MITWPU campus; medical assistance; vigilant 24/7 security services with CCTV coverage; Laundary services
Contact details	• Student Support: +91 9684026915

COMMERCIALS							
AC/ Non-AC	**Type of Room**	**Fee 26-27**	**Refundable Security Deposit part of 1st Installment**	**Deposit + Hostel Fees**	**Booking Amount** (Part of the 1st Installment)	**1st Install. - Hostel Accomodation** (In Aaalay)	**2nd Install - Accomodation** (In Aaalay / MIT-WPU)
Non-AC	Double	**2,60,000**	25,000	2,85,000	10,000	1,46,000	1,04,000
	Triple	**2,20,000**	25,000	2,45,000	10,000	1,22,000	88,000

Name of the hostel	**ADARSHA** (Girls)
Location	Bavdhan
Distance from MITWPU Campus	15 Mins
Features of room	Beds & mattress; Wardrobe; Study table & Chair; Attached/Common washroom
Amenities	Gym; recreation area; learning spaces, dining area; indoor games; laundry area, bike parking first come first serve basis
Services	Power Back up,Alternate day housekeeping,Hot water supply ,RO treated drinking water ,Biometric enabled attendence, Shuttle service to MITWPU campus; medical assistance; vigilant 24/7 security services with CCTV coverage; Laundary services
Contact details	• Student Support: +91 9684026918

COMMERCIALS							
AC/ Non-AC	**Type of Room**	**Fee 26-27**	**Refundable Security Deposit part of 1st Installment**	**Deposit + Hostel Fees**	**Booking Amount** (Part of the 1st Installment)	**1st Install. - Hostel Accomodation** (In Aaalay)	**2nd Install - Accomodation** (In Aaalay / MIT-WPU)
Non-AC	Double*	**2,65,000**	25,000	2,90,000	10,000	1,45,000	1,10,000
	Double (SP)	**2,30,000**	25,000	2,55,000	10,000	90,000	1,30,000

Name of the hostel	**SAMRIDDHI** (Girls)
Location	Bavdhan
Distance from MITWPU Campus	15 Mins
Features of room	Beds & mattress; Wardrobe; Study table & Chair; Attached/Common washroom
Amenities	Gym; recreation area; learning spaces, dining area; indoor games; laundry area, bike parking first come first serve basis
Services	Power Back up,Alternate day housekeeping,Hot water supply ,RO treated drinking water ,Biometric enabled attendence, Shuttle service to MITWPU campus; medical assistance; vigilant 24/7 security services with CCTV coverage; Laundary services
Contact details	• Student Support: +91 9684026919

COMMERCIALS							
AC/ Non-AC	**Type of Room**	**Fee 26-27**	**Refundable Security Deposit part of 1st Installment**	**Deposit + Hostel Fees**	**Booking Amount** (Part of the 1st Installment)	**1st Install. - Hostel Accomodation** (In Aaalay)	**2nd Install - Accomodation** (In Aaalay / MIT-WPU)
AC	Duplex Solo (CW)	**3,50,000**	25,000	3,75,000	10,000	2,00,000	1,40,000
	Duplex Double (CW)	**3,15,000**	25,000	3,40,000	10,000	1,79,000	1,26,000
	Double	**3,30,000**	25,000	3,55,000	10,000	1,88,000	1,32,000
	Triple	**2,90,000**	25,000	3,15,000	10,000	1,64,000	1,16,000

Name of the hostel	**ARADHANA** (Boys)
Location	Bavdhan
Distance from MITWPU Campus	15 Mins
Features of room	Beds & mattress; Wardrobe; Study table & Chair; Attached/Common washroom
Amenities	Recreation area; dining area; Indoor games; laundry area, bike parking first come first serve basis
Services	Power Back up,Alternate day housekeeping,Hot water supply ,RO treated drinking water ,Biometric enabled attendnece,Shuttle service to MITWPU campus; medical assistance; vigilant 24/7 security services with CCTV coverage; Laundary services
Contact details	• Student Support: +91 9684026917

COMMERCIALS

AC/ Non-AC	Type of Room	Fee 26-27	Refundable Security Deposit part of 1st Installment	Deposit + Hostel Fees	Booking Amount (Part of the 1st Installment)	1st Install. - Hostel Accomodation (In Aaalay)	2nd Install - Accomodation (In Aaalay / MIT-WPU)
Non-AC	Double*	**2,45,000**	25,000	2,70,000	10,000	1,37,000	98,000
	Double (SP)**	**2,20,000**	25,000	2,45,000	10,000	1,22,000	88,000
	Triple	**2,20,000**	25,000	2,45,000	10,000	1,22,000	88,000

Name of the hostel	**GURUKUL** (Boys)
Location	Bavdhan
Distance from MITWPU Campus	15 Mins
Features of room	Beds & mattress; Wardrobe; Study table & Chair; Attached/Common washroom
Amenities	Recreation area; dining area; Indoor games; laundry area, Outdoor Games, bike parking first come first serve basis
Services	Alternate day housekeeping,Hot water supply ,RO treated drinking water ,Biometric enabled attendence,Shuttle service to MITWPU campus; medical assistance; vigilant 24/7 security services with CCTV coverage; Laundary services
Contact details	• Student Support: +91 9684026921

COMMERCIALS

AC/ Non-AC	Type of Room	Fee 26-27	Refundable Security Deposit part of 1st Installment	Deposit + Hostel Fees	Booking Amount (Part of the 1st Installment)	1st Install. - Hostel Accomodation (In Aaalay)	2nd Install - Accomodation (In Aaalay / MIT-WPU)
Non-AC	Single	**2,90,000**	25,000	3,15,000	10,000	1,64,000	1,16,000
	Double*	**2,65,000**	25,000	2,90,000	10,000	1,49,000	1,06,000
	Double (SP)**	**2,20,000**	25,000	2,45,000	10,000	1,22,000	88,000

Name of the hostel	**KIRTI** (Girls)
Location	Karvenagar
Distance from MITWPU Campus	10 Mins
Features of room	Beds & mattress; Wardrobe; Study table & Chair; Attached/Common washroom
Amenities	Gym, Recreation area; dining area; Indoor games; laundry area, bike parking first come first serve basis
Services	Alternate day housekeeping,Hot water supply ,RO treated drinking water ,Biometric enabled attendence,Shuttle service to MITWPU campus; medical assistance; vigilant 24/7 security services with CCTV coverage; Laundary services
Contact details	• Student Support: +91 9684026908

COMMERCIALS

AC/ Non-AC	Type of Room	Fee 26-27	Refundable Security Deposit part of 1st Installment	Deposit + Hostel Fees	Booking Amount (Part of the 1st Installment)	1st Install. - Hostel Accomodation (In Aaalay)	2nd Install - Accomodation (In Aaalay / MIT-WPU)
Non-AC	Double*	**2,65,650**	25,000	2,90,650	10,000	1,49,390	1,06,260
	Double (SP)**	**2,20,000**	25,000	2,45,000	10,000	1,22,000	88,000
	Triple	**2,20,000**	25,000	2,45,000	10,000	1,22,000	88,000

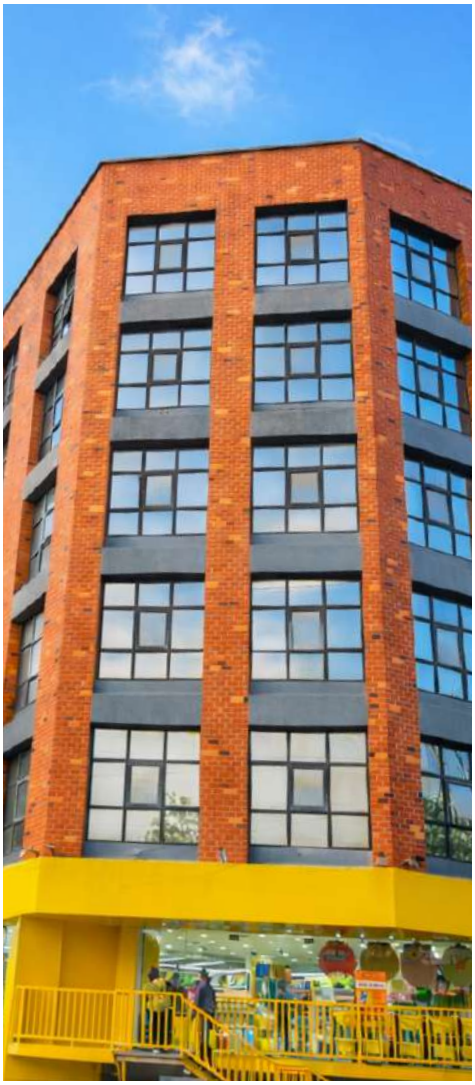

Name of the hostel	**TARA** (Girls)
Location	Kothrud
Distance from MITWPU Campus	5 Mins
Features of room	Beds & mattress; Wardrobe; Study table & Chair; Attached/Common washroom
Amenities	Gym; Recreation area; dining area; Indoor games; laundry area, Study room
Services	Power Back up; Alternate day housekeeping,Hot water supply ,RO treated drinking water ,Biometric enabled attendence,Shuttle service to MITWPU campus; medical assistance; vigilant 24/7 security services with CCTV coverage; Laundary services
Contact details	• Student Support: +91 9684026926

COMMERCIALS

AC/ Non-AC	Type of Room	Fee 26-27	Refundable Security Deposit part of 1st Installment	Deposit + Hostel Fees	Booking Amount (Part of the 1st Installment)	1st Install. - Hostel Accomodation (In Aaalay)	2nd Install - Accomodation (In Aaalay / MIT-WPU)
AC	Single (Large)	**4,00,000**	25,000	4,25,000	10,000	2,30,000	1,60,000
	Single (Medium)	**3,80,000**	25,000	4,05,000	10,000	2,18,000	1,52,000
	Single (Small)	**3,60,000**	25,000	3,85,000	10,000	2,06,000	1,44,000
	Double (Large)	**3,50,000**	25,000	3,75,000	10,000	2,00,000	1,40,000
	Double (Small)	**3,25,000**	25,000	3,50,000	10,000	1,85,000	1,30,000
	Triple	**3,10,000**	25,000	3,35,000	10,000	1,76,000	1,24,000

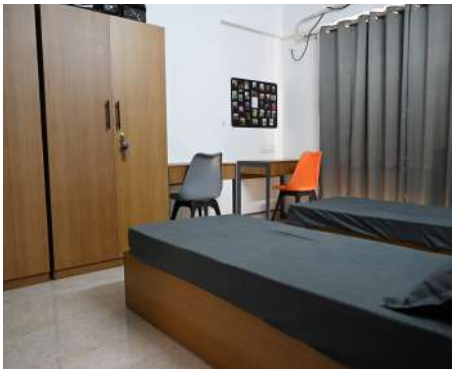

Name of the hostel	**TULSI** (Girls)
Location	Bavdhan
Distance from MITWPU Campus	15 Mins
Features of room	Beds & mattress; Wardrobe; Study table & Chair; Attached/Common washroom
Amenities	Dining area, Game room, Gym area- other equipment like Induction, Microwave oven, refrigerator, Washing machine etc.
Services	Power Back up; Alternate day housekeeping, Hot water supply ,RO treated drinking water ,Biometric enabled attendence, Shuttle service to MITWPU campus; medical assistance; vigilant 24/7 security services with CCTV coverage; Laundary services
Contact details	• Student Support: +91 9684009574

COMMERCIALS

AC/ Non-AC	Type of Room	Fee 26-27	Refundable Security Deposit part of 1st Installment	Deposit + Hostel Fees	Booking Amount (Part of the 1st Installment)	1st Install. - Hostel Accomodation (In Aaalay)	2nd Install - Accomodation (In Aaalay / MIT-WPU)
AC	Double (P)	**3,20,000**	25,000	3,45,000	10,000	1,82,000	1,28,000
AC	Double (P-CW)	**2,80,000**	25,000	3,05,000	10,000	1,58,000	1,12,000
Non-AC	Double (P-CW)	**2,20,000**	25,000	2,45,000	10,000	1,22,000	88,000

Name of the hostel	**MEERA** (Girls)
Location	Karvenagar
Distance from MITWPU Campus	10 Mins
Features of room	Beds & mattress; Wardrobe; Study table & Chair; Attached/Common washroom
Amenities	Dining area, Game room, Gym area- other equipment like Induction, Microwave oven, refrigerator, Washing machine etc.
Services	Power Back up; Alternate day housekeeping, Hot water supply ,RO treated drinking water ,Biometric enabled attendence, Shuttle service to MITWPU campus; medical assistance; vigilant 24/7 security services with CCTV coverage; Laundary services
Contact details	• Student Support: +91 9684026927

COMMERCIALS							
AC/ Non-AC	**Type of Room**	**Fee 26-27**	**Refundable Security Deposit part of 1st Installment**	**Deposit + Hostel Fees**	**Booking Amount** (Part of the 1st Installment)	**1st Install. - Hostel Accomodation** (In Aaalay)	**2nd Install - Accomodation** (In Aaalay / MIT-WPU)
AC	Double	**2,86,000**	25,000	3,11,000	10,000	1,61,600	1,14,400
AC	Triple	**2,61,000**	25,000	2,86,000	10,000	1,46,600	1,04,400
Non-AC	Double	**2,71,000**	25,000	2,96,000	10,000	1,52,600	1,08,400
Non-AC	Triple	**2,51,000**	25,000	2,76,000	10,000	1,40,600	1,00,400

Name of the hostel	**CURIE** (Girls)
Location	SB road
Distance from MITWPU Campus	15 Mins
Features of room	Beds & mattress; Wardrobe; Study table & Chair; Attached/Common washroom , AC
Amenities	Gym; recreation area, dining area; indoor games; laundry
Services	Power Back up, Alternate day housekeeping, Hot water supply , RO treated drinking water, Biometric enabled attendance, Shuttle serviceto MITWPU campus; medical assistance; vigilant 24/7 security services with CCTV coverage; Laundry service
Contact details	• Student Support: +91 9684026914

COMMERCIALS							
AC/ Non-AC	**Type of Room**	**Fee 26-27**	**Refundable Security Deposit part of 1st Installment**	**Deposit + Hostel Fees**	**Booking Amount** (Part of the 1st Installment)	**1st Install. - Hostel Accomodation** (In Aaalay)	**2nd Install - Accomodation** (In Aaalay / MIT-WPU)
AC	Premium Double Sharing	**365,000**	25,000	390,000	10,000	209,000	146,000
	Double	**3,60,000**	25,000	3,85,000	10,000	2,06,000	1,44,000
	Triple	**3,36,000**	25,000	3,61,000	10,000	1,91,600	1,34,400

Name of the hostel	**ORCHID 5** (Girls)
Location	Kothrud
Distance from MITWPU Campus	5 Mins
Features of room	Beds & mattress; Wardrobe; Study table & Chair; Attached/Common washroom , AC
Amenities	Gym; recreation area, dining area; indoor games; laundry
Services	Power Back up, Alternate day housekeeping, Hot water supply , RO treated drinking water , Biometric enabled attendance, Shuttle service to MITWPU campus; medical assistance; vigilant 24/7 security services with CCTV coverage; Laundry service
Contact details	• Student Support: +91 9684026910

COMMERCIALS							
AC/ Non-AC	**Type of Room**	**Fee 26-27**	**Refundable Security Deposit part of 1st Installment**	**Deposit + Hostel Fees**	**Booking Amount** (Part of the 1st Installment)	**1st Install. - Hostel Accomodation** (In Aaalay)	**2nd Install - Accomodation** (In Aaalay / MIT-WPU)
Non-AC	Single Common Washroom	**2,76,000**	25,000	3,01,000	10,000	1,55,600	1,10,400
AC	Double Attached Washroom	**3,12,000**	25,000	3,37,000	10,000	1,77,200	1,24,800
	Triple Coomon Washroom	**2,94,000**	25,000	3,19,000	10,000	1,66,400	1,17,600

UPCOMING PROPERTY

Name of the hostel	**HEISENBERG** (Boys)
Location	S.B. Road
Distance from MITWPU Campus	15 Mins
Features of room	Beds & mattress; Wardrobe; Study table & Chair; Attached/Common washroom , AC
Amenities	Gym; recreation area, dining area; indoor games; laundry
Services	Power Back up, Alternate day housekeeping, Hot water supply , RO treated drinking water , Biometric enabled attendance, Shuttle service to MITWPU campus; medical assistance; vigilant 24/7 security services with CCTV coverage; Laundry service
Contact details	• Student Support: +91 9684026909

COMMERCIALS							
AC/ Non-AC	**Type of Room**	**Fee 26-27**	**Refundable Security Deposit part of 1st Installment**	**Deposit + Hostel Fees**	**Booking Amount** (Part of the 1st Installment)	**1st Install. - Hostel Accomodation** (In Aaalay)	**2nd Install - Accomodation** (In Aaalay / MIT-WPU)
AC	Double	**3,60,000**	25,000	3,85,000	10,000	2,06,000	1,44,000
	Triple	**3,36,000**	25,000	3,61,000	10,000	1,91,600	1,34,400

Dr. Vishwanath Karad
MIT WORLD PEACE UNIVERSITY | PUNE
TECHNOLOGY, RESEARCH, SOCIAL INNOVATION & PARTNERSHIPS

MIT-WPU
।। विश्वशान्तिर्ध्रुवं ध्रुवा ।।

Form No.:

S.No. 124, MITWPU Campus, Paud Road, Kothrud, Pune 411038. Ph No +91 20 25703400

HOSTEL ADMISSION

Academic Year: 20

Passport size photograph

Instructions:
(READ THE FORM CAREFULLY BEFORE FILLING)
1) Form should be filled in English in block letters only
2) Incomplete forms will not be accepted.

PERSONAL DETAILS OF THE CANDIDATE

Name: (Surname / Title) (First Name) (Father's Name) Male: Female:

Date of Birth: D D / M M / Y Y Y Y Aadhaar No.: Blood Group:

Nationality: Religion: Category:

PRN No. **Roll No.** **Div.**

School/Faculty: Program/Course:

PAN No. Mobile No.

Students Email:

Parent's Name

Permanent Address

Parent's Contact No. Mobile: Emergency Contact:

Occupation of Parents (Mention the address and contact number of the organisation.)

Parents Annual Income (Rs.)

Local Guardian Name (if any):

Address & Contact No.:

Is your Father / Mother a Central Govt. Nominee? : Yes No

Are you Physically Handicapped? : Yes No

Do you have Chronic Health Problem? : Yes No

ACADEMIC RECORDS

Examination	Month & Year of Passing	Name of Board of Examination	Name of the School / College Attended	Name of the State/Country where School/College located	% Marks Obtained
SSC					
HSC					
Diploma					
Bachelor's Degree					
Any Other					

I Mr. / Ms. _____ certify that the information given above is true and correct to the best of my knowledge. I accept that if any information is found to be false, I shall be responsible for the same and I will be liable for a disciplinary action as considered appropriate by MIT-WPU.

I have carefully read all the rules of the hostel given. I will have co-ordeal and friendly relations with all the students. I will not carry out any prohibited activities inside the hostel/university premises. I will not indulge in any kind of ragging in the hostel and college premises. I am fully aware that if I get caught in such action, strict disciplinary action will be taken against me including fine, rustication from the hostel /university, or even lawful action if necessary. I hereby agree to abide by them.

Hostel fee refund will not be admissible if the hostel admission is cancelled/discontinued after 1st August 2026.

If any student leaves the hostel after completing one semester, they will also be charged for the second instalment of the hostel fee.

Place: _____ Name: _____

Mobile No.: _____ Faculty: _____

Date: _____ Class & Branch: _____

UNDERTAKING BY THE PARENT

I/ We Mr. / Ms. _____ am /are the parent(s) guardian of Mr. / Ms. _____ I/We have carefully read all the above rules about the hostel. I / We fully agree with the above rules and the statement given by my son/daughter/ward. I/We also accept that strict disciplinary action will be taken against my/our ward if he/she is found involved in ragging, consuming **alcoholic drinks, or drug/smoking inside the hostel /college premises**. I hereby agree to abide by the above.

Hostel fee refund will not be admissible if the hostel admission is cancelled/discontinued after 1st August 2026.

If any student leaves the hostel after completing one semester, they will also be charged for the second instalment of the hostel fee.

Signature of Parent/Guardian

Place: _____ Name: _____

Annexure I, Part 1 to UGC Regulation 2009

UNDERTAKING BY THE STUDENT

1. I, _____ S/o, D/o of Mr. Ms. Mrs. _____ have carefully read and fully understood the low prohibiting ragging and the directions of the Supreme Court and The Central/State Government in this regards.
2. I have received a copy of the UGC Regulation on Curbing the Menace of Ragging in Higher Education Institutions, 2009, and have carefully gone through it.
3. I hereby undertake that.
   a. I will not indulge in any behavior or act that may come under the definition of ragging.
   b. I will not participate in or abet or propagate ragging in any form.
   c. I will not hurt anyone physically or psychologically or cause any other harm.
4. I hereby agree that if found guilty of any aspect of ragging, I may be punished as per the provision of the UGC Regulation mentioned above and /or as per the law in force.
5. I hereby affirm that I have not been expelled or debarred from admission by any institution

Signed this _____ day of _____ Month of _____ year.

Name: _____

Signature: _____ Address: _____

Annexure I, Part 2 to UGC Regulation 2009

UNDERTAKING BY THE PARENT

1. I, _____ FO/MO/GO of Mr. Ms. Mrs. _____ have carefully read and fully understood the low prohibiting ragging and the directions of the Supreme Court and The Central/State Government in this regard as well the UGC Regulation on Curbing the Menace of Ragging in Higher Education Institutions, 2009, and have carefully gone through it.
2. I assure you that my son/daughter/ward will not indulge in any act of ragging.
3. I hereby agree that if he/she if found guilty of any aspect of ragging, he/she may be punished as per the provision of the UGC Regulations mentioned above and/or as per the law in force.
4. We have carefully read all the rules about the hostel. I / We fully agree with the above rules and the statement given by my Son / Daughter / Ward. I/We also accept that a strict disciplinary action will be taken against my/our ward if he / she is found involved in ragging, consuming **alcoholic drink or drug / smoke inside the hostel /college premises.** I hereby agree to abide by the above.

Signed this _____ day of _____ Month of _____ year.

Name: _____ Signature: _____

FOR OFFICE USE

Mr. / Ms. _____ is admitted / not admitted to the hostel.

He /She is allotted the room no. _____ at _____ Hostel.

Executive
MIT-WPU

Warden
MIT-WPU

Chief Warden
MIT-WPU

Compare Before you Choose your Student Home

Safe, Comfortable & Fully Managed Students Living

Make an informed decision. See why Aaalay is the smartest choice for MIT-WPU students.

Category	Aaalay	Outside Flat	Outside PG
Accommodation	Secure environment with strict protocols	Handle Everything Yourself	Student Handles Safety
Advance Deposit	Minimal deposit for easy entry	2-6 Months Rent Up-front	1-2 Months Deposit
Daily Food	Live breakfast, Live Roti counter & Lunch in Campus	Cook Yourself or Order Outside	Basic Fixed Food Menu
Utility Bills	Electricity, Water & WiFi Included	Paid Separately By Tenant	Hidden Charges Often Apply
Special Meals	Monthly Special Live Food Counters	No Special Meals Provided	Occasional Festive Food
24/7 Security	Professional CCTV & Security staff	Depends on Building Security	Limited or no Security staff
Travel to College	Hourly Basis Transport in Campus	Long travel by Own Means	Long Travel or Public Transport
Medical Support	Doctor on Call & First-Aid Support	No support during Emergencies	No Dedicated Medical Support
Hidden Costs	Transparent pricing with No Extras	Many unexpected Maintenance costs	Additional Charges For Amenities
Safety for Girls	100% Secure with Female Wardens	Unsupervised & potentially risky	Varies Significantly By Property
Management	Professionally Managed Hostel	Self Managed	Depend on Owner
Student Life	Community Living & Events	Isolated Living	Limited Interaction

CHOOSE SMART. CHOOSE SAFE. CHOOSE AAALAY

Abhivritti,
Ambegaon

Adarsha,
Bavdhan

Gurukul,
Bavdhan

Aakansha,
Kothrud

Samshrushti,
Karvenagar

Samriddhi (Yara Vista),
Bavdhan

Kirti (Saukhya),
Karvenagar

Aradhana,
Bavdhan

Tara,
Kothrud

Tulsi,
Bavdhan

Meera,
Karvenagar

Curie,
S.B. Road

Orchid 5
Kothrud

Heisenberg,
S.B. Road

+91-020-48552855

hostel.admin@mitwpu.edu.in

Address:
MIT-World Peace University,
Sr. No.124, Paud Road, Kothrud,
pune, Maharashtra 411038.

SCAN TO APPLY